

1 | 9 | 7 | 7  
SATURN



  
1 | 9 | 7 | 7  
SATURN

MONTEREY PARK

TENANT & OWNER/USER OPPORTUNITY



SALE PRICE

\$42,153,000.00 / \$205 PSF

LEASE RATE

\$1.60 NNN

BUILDING SIZE

205,628 SF (Divisible)

PARKING RATIO

Up to 5/1,000

### FIRST FLOOR

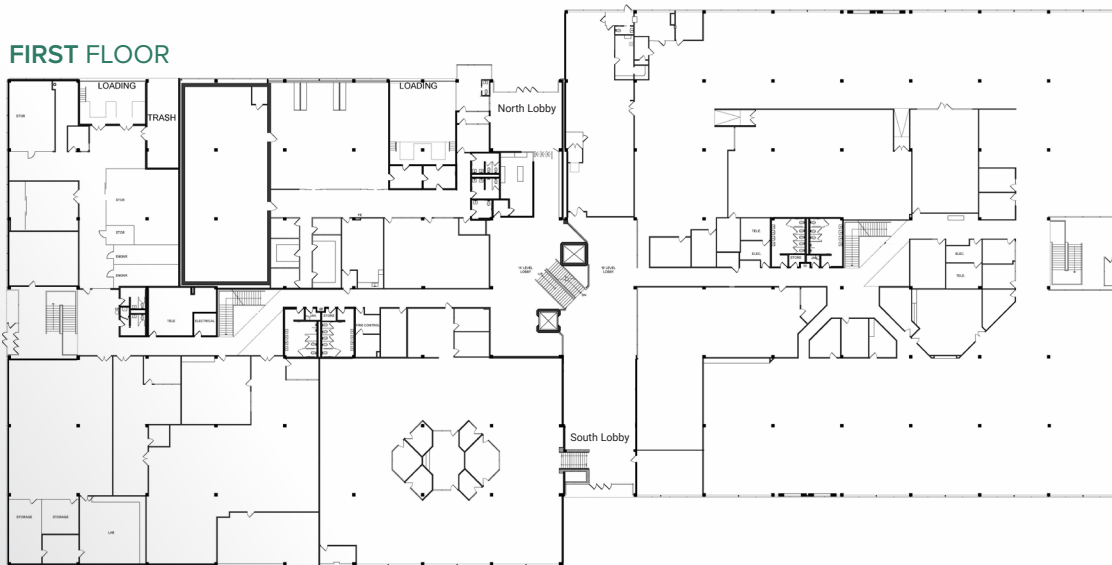

### SECOND FLOOR

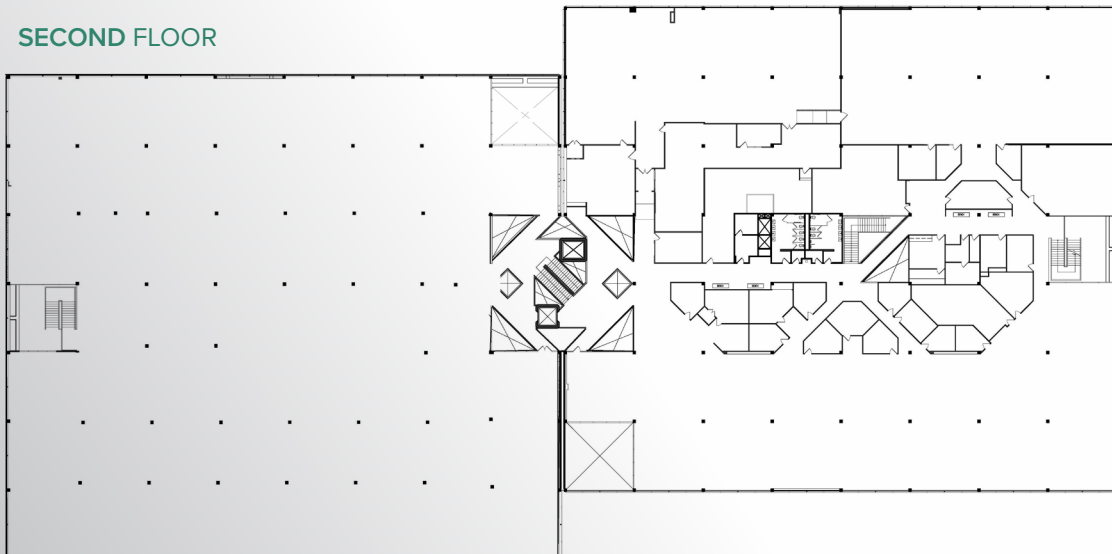

CAMPUS  
*setting*

FULLY SECURE  
*and gated parking*

EFFICIENT  
*Four (4) ±50,000 SF  
plates with central atrium*

SIGNAGE  
*plus naming rights  
available*

LOADING  
*docks (2) & roll up (2)*

DIESEL  
*generators (3)*

6-MILES  
*to Downtown Los Angeles*

EASY ACCESS  
*to 60, 710 and 10 freeways*



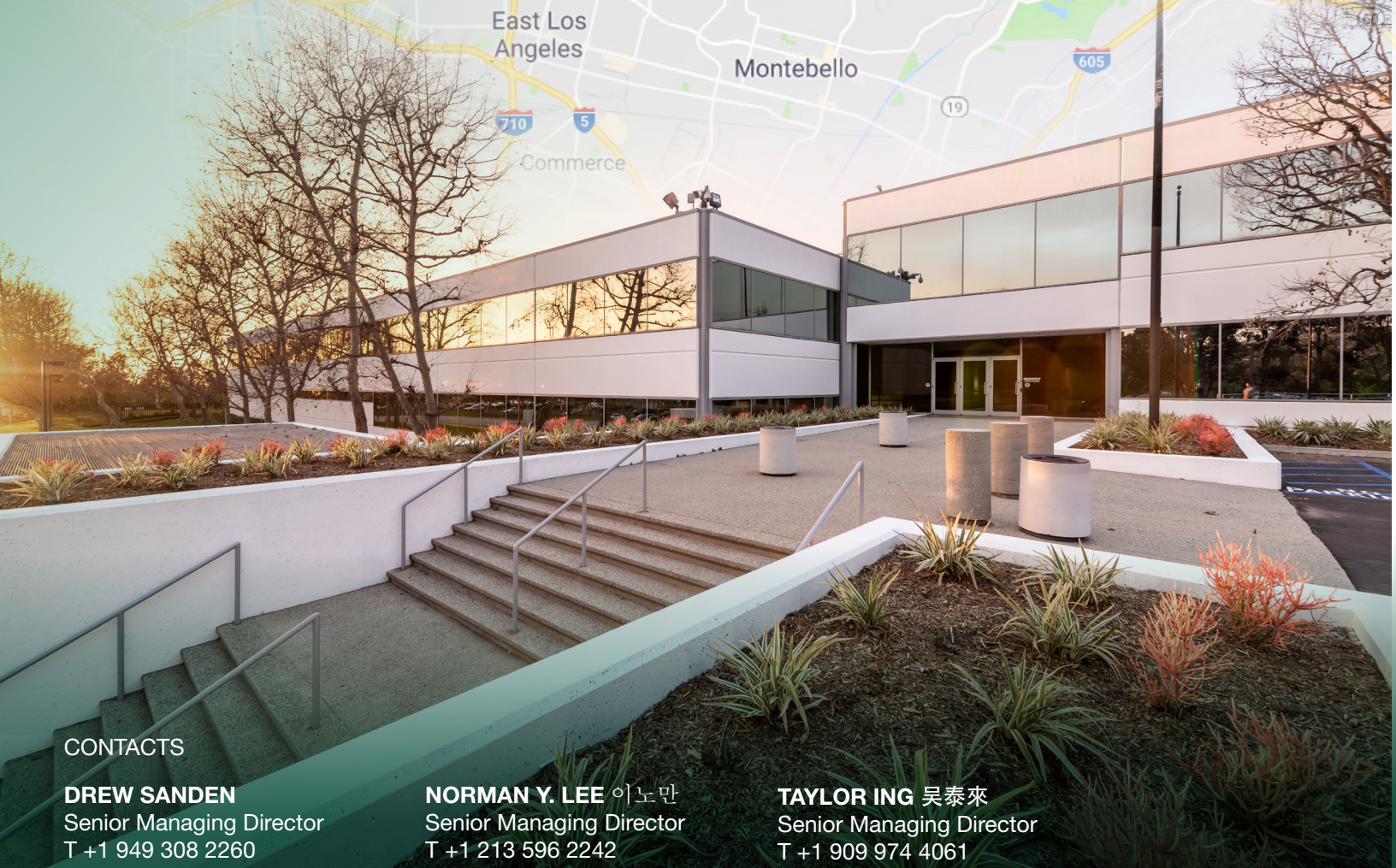
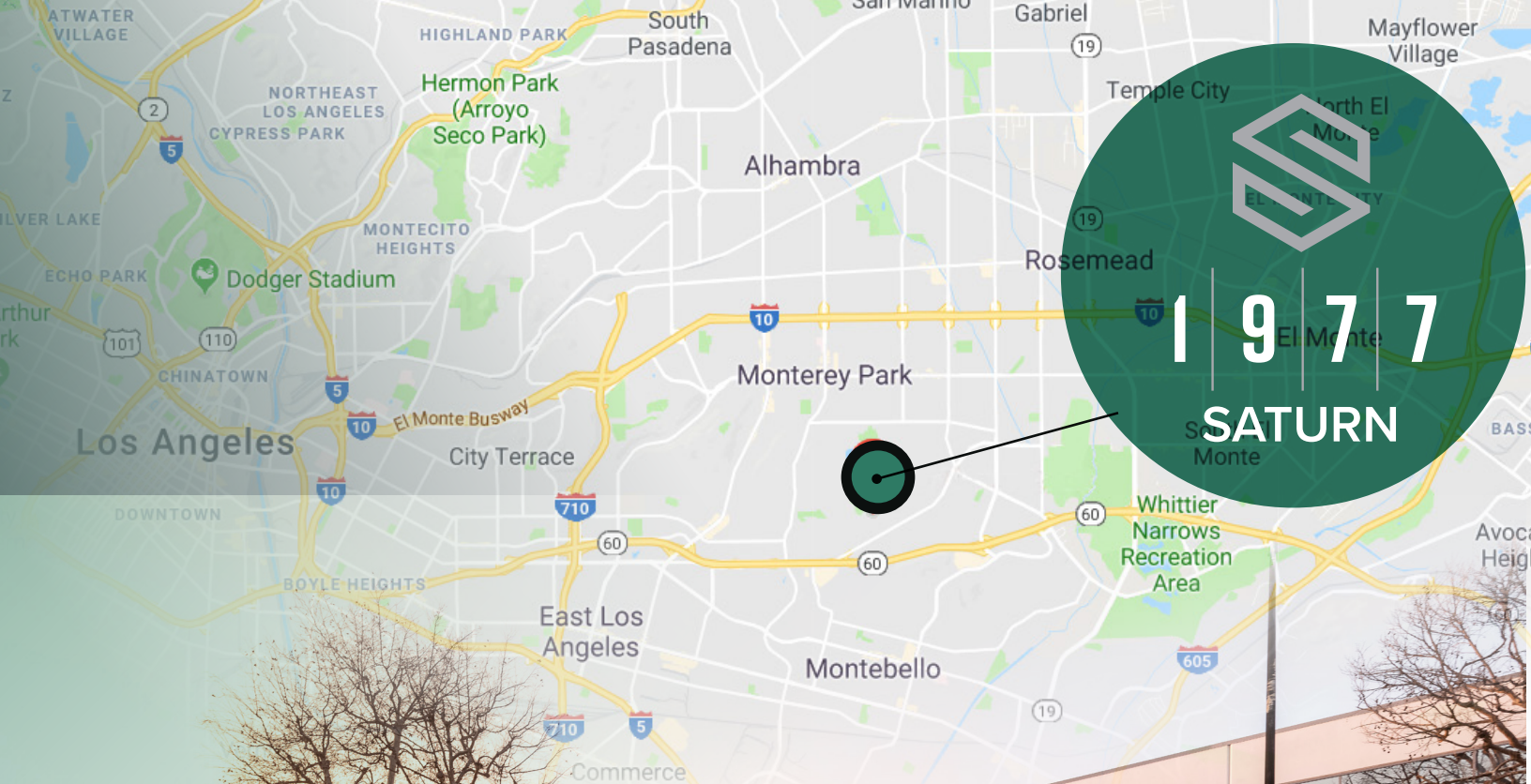

CONTACTS

**DREW SANDEN**  
Senior Managing Director  
T +1 949 308 2260  
drew.sanden@ngkf.com  
CA RE Lic #01802318

**NORMAN Y. LEE** 이노만  
Senior Managing Director  
T +1 213 596 2242  
norman.lee@ngkf.com  
CA RE Lic #01374832

**TAYLOR ING** 吳泰來  
Senior Managing Director  
T +1 909 974 4061  
taylor.ing@ngkf.com  
CA RE Lic #00895164



Corporate CA RE License #01355491

The broker for a purchaser of the property shall be entitled to receive a real estate commission only in the event that broker and the property's owner execute a written commission agreement, containing the manner of calculation of that commission and all conditions to its payment, and the satisfaction of those conditions. Absent a written agreement to the contrary between that broker and NKF, that broker shall not look to NKF for payment of such a commission or any other compensation.

Although all information furnished regarding property for sale, lease, or financing has been obtained from sources deemed to be reliable, that information has not been verified by NKF and no express representation is made nor is any to be implied as to the accuracy thereof. That information is subject to errors, omissions, change of price, rental or other conditions, prior sale, lease or financing, or withdrawal without notice and to any special conditions imposed by NKF's client.